

---

# Historical Roller Skating Overview

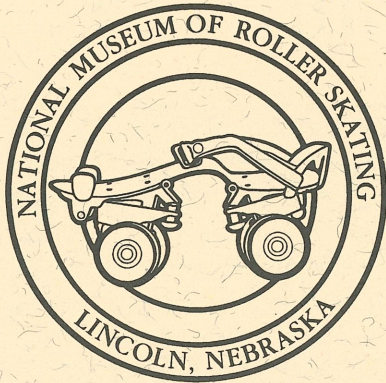

NATIONAL MUSEUM OF ROLLER SKATING  
4730 South Street, P.O. Box 6579  
Lincoln, Nebraska 68506  
Phone: 402/483-7551 • Fax: 402/483-1465  
E-mail: Rllrsktmus@aol.com  
<http://www.usacrs.com/museum.htm>  
Museum hours: 9-5, M-F

---

December/January 1997

A Publication of the National Museum of Roller Skating

Issue No. 55

---



*Miss Nebraska, Miss Colorado, and Miss Missouri featured on the  
1962 North Central Region float during the RSROA Championships  
being held for the first time in Lincoln, Nebraska.*

Gift of Doug Kuehnel (83.106.94)

---

---

# Curator's Column

---

Dear Member,

Happy New Year! The 1997 annual museum raffle has arrived! This fund raiser helps the museum with operating expenses for the upcoming year. It is an opportunity for you to help the museum more while giving you a chance to win some money. Each ticket is a \$50 tax-deductible donation. The museum will give away \$10,000 in cash prizes and one winner will win the grand prize of \$5000! The raffle will take place at the Roller Skating Association's convention in Las Vegas, Nevada on May 14, 1997. This year's raffle tickets will have a new contest. In year's past, the museum Board of Trustees and Honorary Trustees were the only ticket sellers, but this year, if anyone else would like to help sell tickets--it would be great! The person or persons who sells the most tickets will be given an award and be recognized in the newsletter. So, help the museum educate, collect, research, and preserve for the next century by buying a museum raffle ticket! Please check page 7 to buy your 1997 museum raffle ticket.

Also newsworthy, the museum now has an internet site on the World Wide Web. The United States Amateur Confederation of Roller Skating has helped the museum acquire a web page and the address can be reached by connecting to: <http://www.usacrs.com/museum.htm>. Explore all areas of the site! If you have America On-Line, find the roller/inline skating area on AOL and you can find another museum site by using the keyword *Rollerskating*. Also, on December 16 at 9 PM Eastern time on AOL, I will be a guest in a chat session, so please stop by.

Over the past year, the museum has been included in a few publications such as *Sports Illustrated* (10/21/96), *INLINE* (April '96), and *SPY* (June '96) magazines. The museum also has columns in *Speed Skating Times*, *Rinksider*, *Roller Skating Business*, *RIM/Skating News*, and *US Roller Skating*. If you subscribe to any of these publications, check out the museum's column.

The feature article this month features Nebraska's Connection to roller skating. The first roller skating championships in Lincoln were held in 1962 and soon thereafter the Roller Skating Rink Operators Association of America (RSROA) moved there from Michigan. Learn more about the move and the how the museum was founded in this month's article.

Every year the museum recognizes its members in at least one issue of our newsletter. Over the past year, the newsletter has recognized those who have renewed and joined. Beginning on page 5 is a list of museum members. I thank you for your support of the museum and I hope everyone renews as the upcoming year should be filled of worthwhile events including the museum's traveling exhibit at the San Francisco International Airport & Museum next summer, the revised edition of James Turner's History of Roller Skating, and new exhibits in the museum on *Inez Van Horn, Skate Cases, New Donations, and Nebraska's Connection to Roller Skating*.

I hope you enjoy the newsletter and best wishes for a Cool Yule and a Fabulous First!

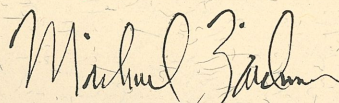

Michael Zaidman, Director & Curator

---

#### **National Museum of Roller Skating Board of Trustees:**

Bert Anselmi, Pres., Pontiac, MI  
Chester Fried, V.-Pres., S. River, NJ  
George Pickard, Sec.-Treas., Lincoln, NE  
Robert Bollinger, Portland, OR  
Frank Cernik, Omaha, NE  
Marvin Facher, Short Hills, NJ  
Charlotte Groves, Marysville, WA  
Mills Lynn, Charleston, WV  
Katherine M. McDonell, Indianapolis, IN  
Gordon Van Roekel, Temecula, CA  
Charles Wahlig, Newark, DE  
Edmund Young, Mayslanding, NJ

#### **Trustees Emeritii:**

Mike Brooslin, Springfield, MA  
James Turner, Milwaukee, WI  
Scott Addison Wilhite, Elko, NV

#### **Honorary Trustees:**

Irwin Rosee, Englishtown, NJ

#### **RSA Chapter Chairmen:**

Gary Englund	William Johnson	
Roger Cobb	Rick Carson	
Bobby Braun	Daniel Brown	
Art Snowden	Joe Champa	
Paul Neitz	Kevin Baker	
Joseph Carlo	Mike Tharp	L.B. "Rock" Allman

#### **Director & Curator:**

Michael Zaidman

---

*Historical Roller Skating Overview is published bimonthly for members of the National Museum of Roller Skating. It is available only through honorary membership in the museum. Minimum annual contribution is \$25.00. Send correspondence to: Museum Director, 4730 South Street, P.O. Box 6579, Lincoln, NE 68506*

---

# The Connection

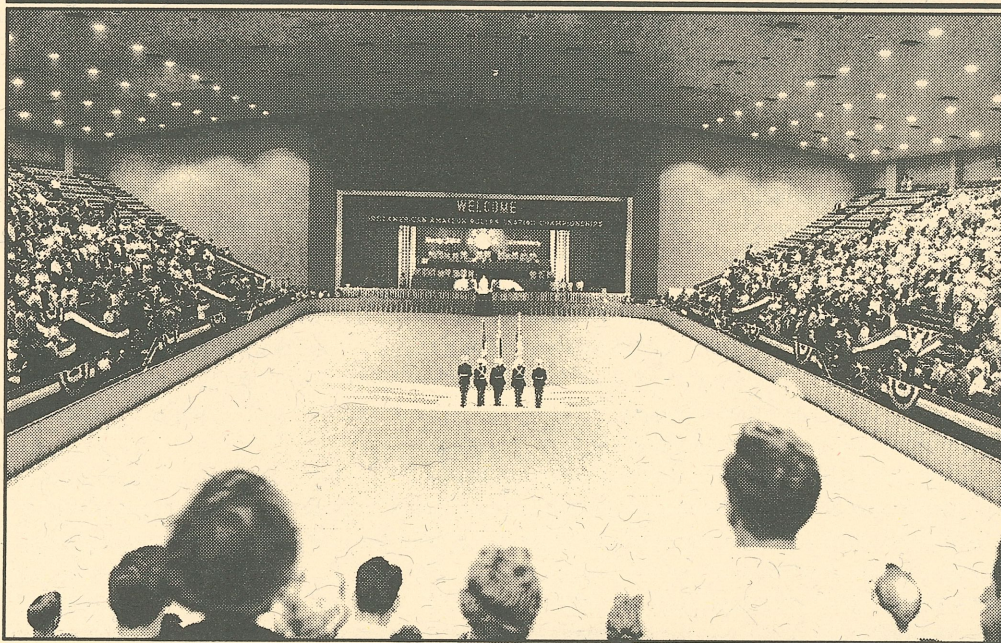

*The U. S. Marine Corps color party on the floor at the opening ceremonies at the 1962 United States Amateur Roller Skating Championships, Pershing Municipal Auditorium, Lincoln, NE.  
Gift of Richard Young (84.38.1)*

One of the new exhibits currently being designed is “Nebraska’s Connection to Roller Skating.” When visitors come into the museum, most seem to ask how Lincoln became the roller skating capital and how roller skating got to Lincoln, Nebraska.

The Roller Skating Rink Operators Association (RSROA) was looking for sites to host their championships, and Lincoln held many opportunities for them. In 1958, Pershing Municipal Auditorium was brand new and was available for summer competitions. The city of Lincoln purchased a \$11,000 collapsible roller skating floor to entice the RSROA to come

to Lincoln and host their American Amateur Roller Skating Championships.

Once the floor was laid, the competitors of the 1962 championships arrived. 1400 athletes arrived in late July for the eight days and seven nights of championship action. Not only were there roller skating competitions, but there was also a parade through downtown, a skate queen contest, a roller skating production show, and Nebraska Governor, Frank B. Morrison proclaimed the week of July 28-August 4 as “Nebraska Roller Skating Week.” After the championships, this roller skating group would be back again as Lincoln was chosen as the 1963 regional qualifying site.

The parade was a huge success as was the roller skating championships. Frank Cahill, RSROA field representative, said after the parade that it “was just great . . . thanks Lincoln.” The overall consensus from the RSROA board applauded, it “was wonderful and tremendous cooperation.” Seth Scott, operator of Lincoln’s Arena Skating Center, also thought the parade and championships was a great success.

With such praise, Lincoln received a vote of confidence from the RSROA board of control by agreeing to hold the 1965 championships here again. Not only did the RSROA vote to have the 1965 championships here, but Lincoln has since hosted 16 championship events. Additionally, Lincoln has hosted the North Central Region championships every year since then.



*The 1962 RSROA Roller Hockey Champions,  
The Rolling Ghosts fom Lubbock, Texas.  
Gift of Bill Sisson (82.125.15A)*

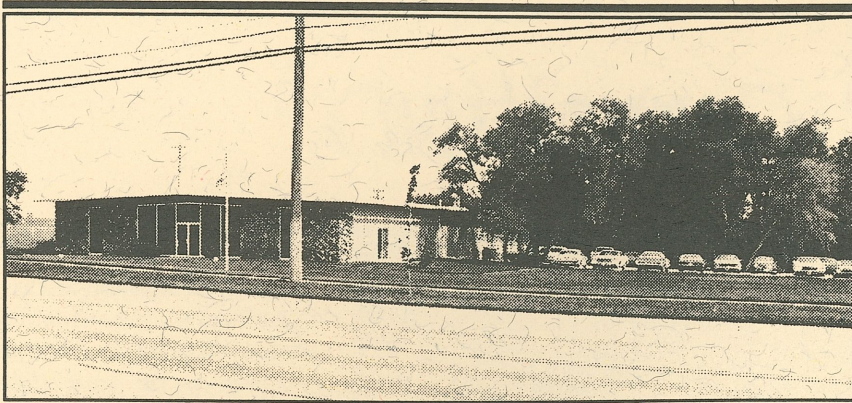

*Original RSROA Headquarters building in Lincoln, NE.  
Gift of the R.S.R.O.A (83.1.47)*

After the championships success, Lincoln supporters enticed the RSROA to move from Michigan to Nebraska, after 31 years in Detroit. On December 2, 1968, the RSROA opened a new building in Lincoln, and appeared to have more room and potential to guide roller skating into the next decade. The move also put the association offices in a more centralized geographical location within the United States.

The first major change after the move included the merger of two skating federations, the United States Amateur Roller Skating Association (USARSA) and the United States Federation of Amateur Roller Skating (USFARS) in September of

1971. As a result of this merger, roller skating was able to present a united front in its effort toward Pan Am and Olympic participation.

The second change occurred in August of 1973, when the RSROA separated itself from competitive roller skating, and the United States Amateur Confederation of Roller Skating (USAC) was formed [USAC added RS later in a copyright law infringement with United States Auto Club]. USAC assumed all responsibilities for competitive roller skating while the RSROA concentrated its efforts on becoming a constructive trade association for rink operators.

On October 27, 1980, Bert Anselmi, Bob Bollinger, Marvin Facher, George Pickard, and Dick Young signed the articles of incorporation for the National Museum of Roller Skating. The mission of the museum stated to obtain items of lasting interest or value relating to roller skating; to care for and display these items in an institution open to the general public; to sponsor and carry on activities that foster a better understanding of the history and development of roller skating; and to receive, invest, and manage gifts, grants, and bequests for any or all of these purposes.

The museum was born and the floodgates were open for all roller skating memorabilia. The museum received initial collections from C. W. Lowe, Jesse Bell, James Turner, Victor Brown, and Chester Fried, to name a few. The initial design of the museum included moveable glass cases with about a 50 x 70 square feet of exhibit space. The first location of the museum was inside the joint RSROA/USAC office. The second location and its present location is shared with USAC/RS.

The RSROA and USAC/RS office split in 1991 when the RSROA decided to move to Indianapolis, Indiana. Since Lincoln has been the headquarters of roller skating since 1968, the USAC/RS office made every effort to stay. The RSROA and USAC/RS had decided to keep the museum in Lincoln also since USAC/RS will still be having their championships here and the roller skating public would then have more access to it.

Now, Lincoln is not only the capitol of Nebraska, but it is also the capital of roller skating.

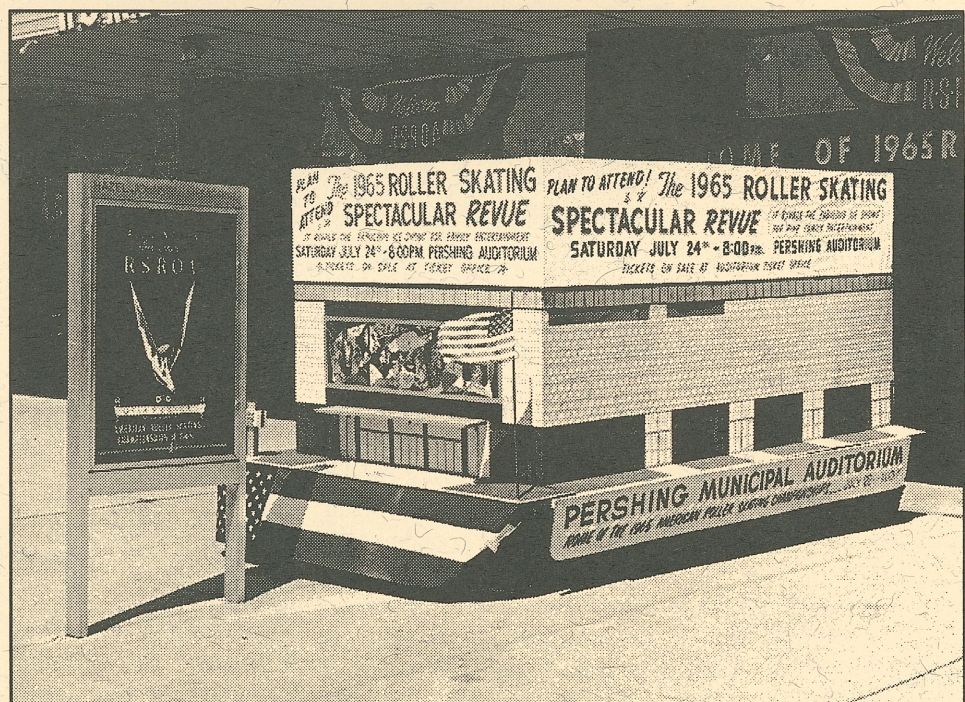

*Pershing Municipal Auditorium float in front of  
Pershing Municipal Auditorium, 1965.  
Gift of Doug Kuehnel (83.106.97)*

# National Museum of Roller Skating Members

*Thank you for supporting the only museum that collects, preserves,  
researches and educates on the history of roller skating.*

Bruce Boyles	Frederick Tortola	Loretta & Ralph Horvath	Rollerblade, Inc.	John Matejec
Della Deese	David Weiland	John & Ruth Chrien	R. C. Sports	Judy Saterfiel
Joan Rice	Emilie Keith	Marilyn Witkorosinski	Roller Derby Skate Company	Roberto Herrera
Adele Kiefer	Edward Bossart	Frank & Phyllis Cernik	Riedell Shoes, Inc.	Robert Bollinger
Sam Nieswizski	Patrice Stewart	Bernardo Omar Segura	Cypress Gardens Ent. Center	Pamela Hoppell
Bruce Graham	Hammer Skate	Joann Kowalchuck-Oracz	Rainbow Fun Emporium	Bill Ludascher
Tim Hunter	Bonnie Hahn	Rose Marie Lattanze	Fantasy Skate Center	Thomas Andrew
Harry Walker	Rosa Ann Myers	Kristen Raulerson	Phoenix Rollersport	Wanda Young
Warren Ettinger	Alec Ganci	Stan & Maddy Brekne	Hot Wheels Skating Center	Lori Ann Shade
George Slavich	Otto Titze	Lenora & Rick Carson	Parkway Skating Center	Sandra Hisaw
Jennie Newsome	Carolyn Koch	Ashley & Laura Beck	Skate America R. S. Center	Velma Stein
Linda Lange	Joe Strukl	Katlyn Giovanmucci	Parkway Skating Center	Christina Murphy
Bob Babcock	Polly Parks	Diane & Hobby Maybury	Roller Sports Australia	Douglas Steiskal
Janice Watson	Kathleen Gale	Brenda & Gerald Zaidman	Eisenzimmer Skateland Fun	Phyllis Peterson
Joe Kaplenk	Hal Benson	Allen & Beverly Schwartzburt	Hyper Corporation	Cynthia Gates
Rachel Baber	Jill Monda	Robert & Roberta Nagel	Skate Island	Marge Grein
Marlene Pariser	David Kuntz	Robert Hall Plimpton	The Golden Skate	Lenore Remley
Rita Ballard	Kurt Anselmi	Elizabeth Plimpton	Skate Plaze Roller Rink	Jack Walker
Edward Corr	Joseph Leanza	Roger & Terri Fish	Strobel's Alpine Ski	Robert Travarca
Marcia Dildine	Leslie Perry	Jeff & Jeanne Kreil	Skate Centers of Iowa	Marguerite Levenson
Sarah Laney	David Kellogg	Jon & Leita Deeg	William & Dorothy McDonald	Jim Ball
Anna Supe	J. Grayson White	Susan Valenti Marcy	George & Dorothy Schwiegert	Chester Fried
Ernest Kletzing	C. W. Lowe	Frances Mary Cooley	Thomas & Mary Kay Obert	Lawrence Lavieri
Lou Brooks	Jacqueline Brezney	Ted & Sue Rendfrey	Joel Aranson/Johnny Jones, Jr.	Kara Kamrowski
Marie Mullins	Kristen McMurphy	Larry & Mary Hayes	Peggy Wallace Boucher	Susan Maiolo
Nick Viscuso	Thomas Delorenzo	Les & Joan Diener	Michael & Pat Jacques	William Martin
Robert Braun	Jack Springer, Sr.	Mr. & Mrs. Marvin Facher	Jeanne & Bentley Robison	Virginia Turnbull
David Merritt	Melony Young	George & Dorothy Dahl	Robert & Jacqueline Kane	Arnold Kueker
Irene Taylor	Benjamin Tharp	Mr. & Mrs. Joseph Nazzaro	Jack & Honey Burton	William R. Carlson
Susan Raehn	Sherry Lovelass	Joe & Liz Minisavage	Section 2 of the RSA	Frank Magrino
Nancy Moore	Teresa Purvis	Bert & Lynn Anselmi	Skater's Paradise Artistic Club	Deborah Cook
Robert Raymond	Sophie Bonner	Robert & Joan Labriola	Jim & Ruth Digiacobbe	Hilda Wisneski
Lisa Anderson	Grace Kwiett	Joe & Nancie Nemanich	Skating Clubs of Georgia	Mari Runfola
James Stauder	MaryAnn Springer	Jane & Wayne Wojnarowsky	Edie Plimpton Reynolds	Patricia Hanaway
Scott Kleiman	Bob Chado	Joyce Slone Wagisbach	Betty & Mills Lynn	Wilbur Petterson
Paul Thomas	Tom Bense	Charles & Connie Wahlig	Mr. & Mrs. Steve Poulsen	Robert Purcell
Gerald Grunsk	Kim Cameron	Ed & Winifred Young	Mrs. Barbara K. Gallagher	Jim Groark
Ronnie Tasman	Angela Burke	Robert & Sharon Behrendt	Skaters World Roller Rink	Rose Martin
Connie Reed	Charles Harrison	Annelle & Bob Anderson	Daniel & Eva Lapossy	Donn Calvano
Pam Warner	Jerry Damschroder	Barbara & Bruce Pearson	Floyd & Frances Allen	Michele & Milton Carter
Heather Trace	Wendell B. O'Neal	Rick & Jake Reynolds	William & Gladys Kelly	Delores Pillow-Ridley
Clifford Nazzaro	Edward Byrnes	Edward Byrnes	Kim & Alicia Robinson	Charles & Carol Peele
Caroline Mirelli	Jason Patrick	Leo Lamay	Marsha Swanton-Plummer	Marion & Joan Ratliff
			Bob & Marianne Dill	Nadine Pokorny-Meis
			Tony & Sandy Kissing	All-American Skate
			Marion & Michael Giles	Einar & Doris Schonning
			Gary & Janine Phillips	Darwin & Patty Behnke
			Roller Dome Skating Rink	Roll-A-Round Rink
			Frank & Celina Daly	Roller Garden
			Southeastern Skate Supply	Dick & Ruth Plunkett
			James & Faye Shoemake	Tina & Carlin Kitchin
			Hot Wheels Skating Center	Helen & Carl Davis
			Jenner & Dolores Vincent	Steve Sweetin
			Bernadean Howard	Robert Buchanan
			Michael Jordan	Carol Rosenberg
			Rhonda Studer	Jewel Compton
			Scott Wilhite	Gail Kemp
			Bonnie Salt	Robert Gormley

## CONTRIBUTIONS

Contributions have been made by the following people:

### **In Memory of William Naito, Portland, Oregon**

*Robert Bollinger*

Mr. Naito served on Robert Bollinger's private non-profit organization to care for the Oaks Park on its Board of Directors.

### **In Memory of Carl Anglin**

*Bonnie Hahn*

Mr. Anglin coached many in dance, figure, and free dance at the Arena in St. Louis.

Mr. & Mrs. John Pummill	Karla Hammond	Adela Lewis	Edward Byrnes	Mack Harris
The Houle Family	Joseph Richardson	Michelle Livesay	Eddie Herd	Brian Bechter
TLC Family Skate Center	Marsha Thompson	Judy Graves	Rachel Scheiner	Terry Dean
Wheel Awhile, Inc.	Betty Crouther	Chris Conner	Steven Cameron	Marsha Neary
Rollaire Skate Center	Lauren Feingold	Tom Moeller	Vicki Gerth	Marcia Bolton
Paul & Gwen McClintic	Steve Yurick	Jeannie Clark	Pam Grinstead	John Dobler
Rick & Pam Tierney	Jeannie Devonshire	Judith Bacak	Sterling Taylor	Bruno Meade
Circle D Recreation	Mildred Neschke	James Haehl	Jill Drocea	Sonya Beckstrom
Raymond's Rollerland	John McHugh	Melonie Britton	Alan Bacon	Thomas Queret
John & Luella Scollo	Leonard Brown	Dale Sprague	Donnis Davis	Mary Burghardt
Dennis & Gerry Runyan	R. Arvin Grabill	Larry Goldsmith	Ron Griffin	Melina Chan
Skateland USA	Irene Ballard	John Vitcosky	Paul Sims	Ronald King
Warrington Skate Rink	Natalie Ellis	Tony Ranalli	Elaine Minch	James Gantz
Eatontown Roller Rink	Evelyn V. Mann	Jason James	Bo Phillips	Deborah Johnson
Jennie & Walter Gerdes	Frank Henrich	Diana Keller	Richard Hawkins	Diane Duek
Juli & Artie Lloyd	Norden Gilbert	Lee-Etta Lightle	Ronny Kyle	Ralph Marinelli
Art & Jean Denis	Delbert Kuehnel	Brian Falcon	Ellen Patterson	Marion Wood
John & Janie Wainwright	Louis Scrima	Ryan Smith	Ruth Schauer	Jessica Lehman
Ana & Robert Schmid	Nicholas Rozzi	Valerie Ball	June Bickmeyer	Norma Willison
John & Linda Miner	Kay Voss Stockdell	Brenda St. Cyr	Douglas Breniser	Melinda Russell
Al & Ruth Strunk	Doug Braughton	Ron Parker	Jay Greeley	Wayne Bowles
Skateland, Inc.	Gary Noto	Phyllis Baker	Paul Hakim	Didi McConnell
Juergen & Annetta Buettner	Robert Campbell	Diane Reininger	Barbara Kimmich	Dennis Romanczak
The Martin Family	Pearl Borgia	Amanda Schultz	Billie Scott	Jan Piotrowsky
Red Bridge Roller Rink	Anthony DiPietro	Billy Cook	Gail Hallas	Michael Fleming
Donna-Linn McLaurin	Sharon Butcher	Becky Andrews	Andy Starr	Werner Shonborn
Gene & Robbie Cox	Kimberly Waldron	Amy Grayson	Ernie Ingles	Joey Higby
Mr. & Mrs. Edward Bolton	Edward Morton	David Booth	Dennis Huckaby	Louise Scaccio
Virgil & Sue Dooley	M. G. Klecinsky	Greg Crow	Arlene Rowland	Mari Fritsche
Jack & Estelle Edwards	Virginia Cassano	Joe Caliri	Roger Pout	Kris Kempton
Sr. Catherine Deubel	Rosellen Bunyan	Diana Howard	Ursula B. Jones	Jack Hobbs
The Balsinde Family	Carol Hutchinson	Faye Grubbs	Harlen Hunter	Roland Lozeau
Florence Schuneman	Barbara Wiseman	Charlene Ladd	Victor Schmidt	Linda Williams
Anne Hodges Pals	Ernest St. Germain	Richard Young	Marje Obrist	Joyce Difederico
Jacqueline Lankowski	Tom Rosak	Kathy Dooling	Betty Gray	Jim Turner
Bruce & Carol Schaeffer	Diane McChesney	Lois Saetes	Diane Fearn	Cathy Wirt
Bernadette Williams	Dorothy Tamaccio	Dana Meyer	Phyllis Baum	Cliff Gallina
Marianne Vezerian	Jean Snyder	Gail Kumfert	Janina Bacich	Valerie Hildebrand
Wayne Thompson	Rebecca Jean Allen	Patricia Lyle	James Juillerat	Helen Murphy
Virginia Oetjen-Gerdes	Scott White	Ann Perdue	Charles Barineau	Barry Bedwell
Frances Mary Cooley	Valeria Davis	Ann Sheridan	Marcia Yager	Linda Simler
Neva Belle Banion	William Schneider	A. E. Ferreira	Evelyn Fisher	William Steigner
John Eisenzimmer	Frank Silveri	Jeff Bogart	Charlotte Groves	David Greenberg
Stephen Lansom	Jeffrey Frederick	Opal Davis	Gloria Nord	William Boone
William Rosowitz	John Fulton	Nellie Boucher	Stephen Gray, Jr.	David Prosperi, Jr.
Julia Washam	Deborah Dicho	Martha Landgon	Bill Sisson	Jessica Adams
Donald Myers	Tim Mitchell	Matt Olszewski	Leon Shapiro	Norman Malone
Margaret Brooks	David Owen	Edward Graham	George Pickard	Heather Freese
Anthony Wipperfurth	Andrea Doetzel	Daniel Boyd	Elizabeth Woods	Harriet Lee Graham
Gordon B. Van Roekel	Judy Findlay	Julie Huntoon	Kim Cole	Michael Willey
David Slaughter	Ray Geesin	Sue Brown	Kevin Majeski	Jennifer Lay
Kathi Lou Davis	Kym McElwee	Michael Turner	Charles Gahn	Judy Wadas
Robert Arrendondo	Kris Dye	Robert Alsted	Reginald Street	Joyce Allen
Tammy Kettunen	Shirley Noyes	Eileen Simons	Robert Crayon	Linda Lester
Krystal Ostrowski	Nichole Root	Ed Ryan	James Thomas	David Moody
Deryk Anthony Jones	Curtis Ladd	Jay Woods	Heather Martin	Robert Falkowitz
Clifford Songer	Kimberly Akers	Harold Smith	Peter Cappiello	Rolf Schade
Kenneth Carlsen	Joni Salmon	Donald Eastlake	Cynthia Carew	Marcia Barnat
Marjorie Dykeman	Carrie Botempo	Donna Beck	Deborah Marko	Violet Franklin
Katherine McDonell	Daniel Crawford	Beth Corley	Richard Gagnon	Robert Rudnicki
Cecilia Ann Kelley	Pamela Onges	Eddie Montalvo	Paul Weiss	Thomas Murray, Jr.
Ann Huylebroeck	Lee Boyd	Frances Scott	Albert Percich	Eileen Kapinos
Dorothy Stillwagon	Linda Wattman	Judy Breslau	Arthur Nodine	Richard Chaffin

**Thanks For Your Support!**

Gary Tolley  
Irene Johnson  
Gloria Alvernaz  
Jennifer Hawbaker  
Frank Pavlik  
H. Gary Bair  
Joseph Wagner  
Neolia Johnson  
Lewis Quintin

# Raffle

The 1997 Museum Raffle is here! Help the museum by purchasing a tax-deductible \$50 donation to the museum. This raffle provides vital unrestricted operating support to the museum. It ensures the fiscal vitality of the National Museum of Roller Skating, thereby enabling the museum to acquire artifacts, build exhibits, and produce this newsletter.

Tickets are sold for \$50 each and \$10,000 in cash prizes will be given out. 15 winners of \$100 each (\$1500); 4 winners of \$250 each (\$1000); 3 winners of \$500 each (\$1500); 1 winner of \$1000; and 1 Grand Prize winner of \$5000. The drawing will take place on May 14, 1997, at the RSA convention in Las Vegas. **Ticket holders need not be present to win.**

NATIONAL MUSEUM OF ROLLER SKATING  
1997 Raffle Ticket



Purchaser \_\_\_\_\_  
Address \_\_\_\_\_  
City \_\_\_\_\_ State \_\_\_\_\_ ZIP \_\_\_\_\_  
Phone # ( ) \_\_\_\_\_

Mail in this copy/photocopy along with \$50 (check or VISA/MC with card # and exp. date) to:  
Museum, P. O. Box 6579, Lincoln, NE 68506.

Tax deductible up to the amount permitted by law.



**TRED OF  
FIGHTING  
THE HOLIDAY  
CROWD  
FOR THAT  
PERFECT  
CHRISTMAS  
GIFT?**

**GIVE THE GIFT  
THAT  
KEEPS ON  
GIVING...  
A MUSEUM  
RAFFLE  
TICKET!**

Donations will be featured in the next newsletter.

# Membership

**BECOME A MEMBER OF  
THE NATIONAL MUSEUM OF ROLLER SKATING**

New  Renew

Check one:

- Individual/Family \$25  
 Donor \$50  
 Associate Patron \$100  
 Patron \$250  
 Benefactor \$500

Additional Contribution \$ \_\_\_\_\_

Gift Membership \$ \_\_\_\_\_

Total Enclosed \$ \_\_\_\_\_

Payment Method:

- Check payable to National Museum of Roller Skating  
 VISA  MasterCard

card number \_\_\_\_\_ expiration date \_\_\_\_\_

signature \_\_\_\_\_

## Membership Information

Mr.  Mrs.  Ms.  Miss  \_\_\_\_\_  
Name \_\_\_\_\_

Address \_\_\_\_\_

City \_\_\_\_\_ State \_\_\_\_\_ ZIP \_\_\_\_\_

Phone \_\_\_\_\_

*Memberships make wonderful gifts, too!*

## Gift Membership Form:

Mr.  Mrs.  Ms.  Miss  \_\_\_\_\_  
Name \_\_\_\_\_

Address \_\_\_\_\_

City \_\_\_\_\_ State \_\_\_\_\_ ZIP \_\_\_\_\_

Phone \_\_\_\_\_

**Thank you for joining!**

Mail to: National Museum of Roller Skating  
P.O. Box 6579  
4730 South Street  
Lincoln, Nebraska 68506

Questions, or to order by phone, call (402) 483-7551.

Benefits extend one year from join date. Allow 2 weeks for processing.

Membership includes a subscription to the museum's newsletter, *Historical Roller Skating OVERVIEW*, 10% off in the Museum Store, and a museum membership card.

## Another Museum Artifact

*The Henley Roller Skate was invented in 1880 by Micajah C. Henley of Richmond, Indiana. Most Henley skates are easily recognizable by the unusual curved arch of the plate. Mr. Henley made an improvement in the design of roller skates by making the tension of the skate cushions adjustable by means of a screw, much like the modern "Kingbolt." The skate pictured below is from 1883. This skate is also used in the museum's logo.*

Gift of Mr. Richard Young (82.2.5)

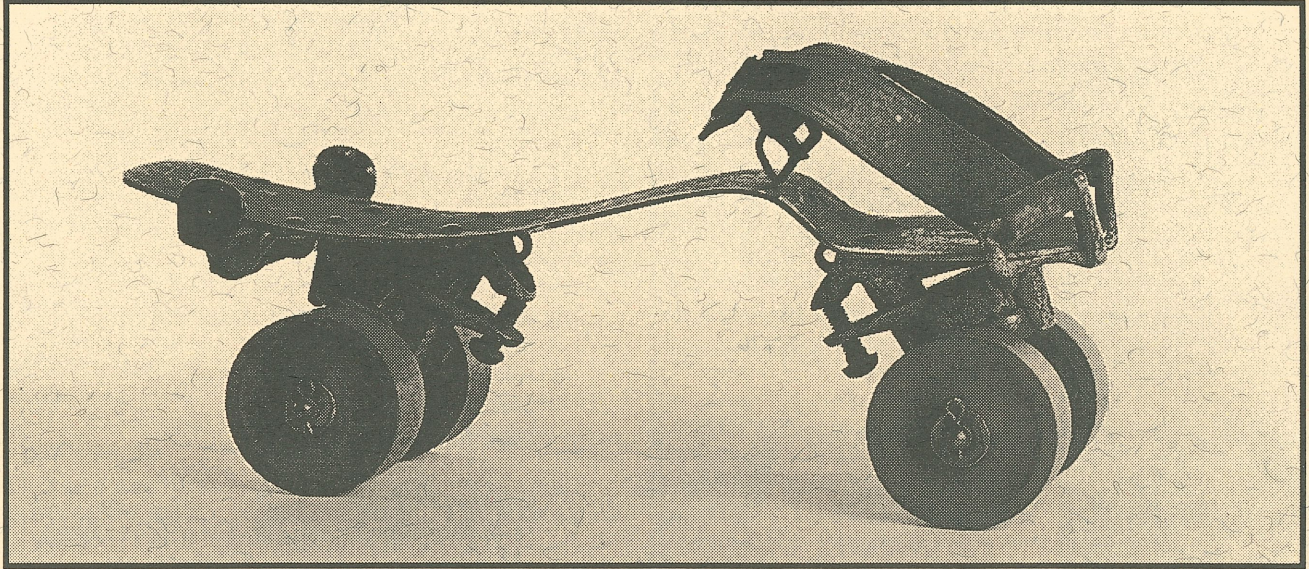

IS THE NATIONAL MUSEUM OF ROLLER SKATING IN YOUR WILL?

If you have a change of name or address, please  
mark corrections on your mailing address printed  
here and return to address above.

KEEP US POSTED

National Museum of Roller Skating  
4730 South Street  
P.O. Box 6579  
Lincoln, Nebraska 68506-0579

NON-PROFIT  
ORG.  
U.S. POSTAGE  
PAID  
LINCOLN, NE  
Permit No. 545