

# HISTORICAL ROLLER SKATING OVERVIEW

December/January 1998  
Issue No. 61

**Inside:**

- 2 Curator's Column
- 3 Feature Article, "Roller Skating in the Movies"
- 5 Members
- 7 Quiz & Store items
- 8 Another Museum Artifact



*April "Moonlight" Parker and Myze, who were childhood roller skating partners in Houston, Texas, find themselves paired again in "SKATEWAY," a roller disco arrangement from Rastar for Columbia Pictures, Inc. © 1988/89*



Dear members,

Happy Holidays! Thank you to all the new members who have recently joined the museum. I hope you have enjoyed your new book, *The History of Roller Skating*. As the holiday season approaches, a museum membership would make a great gift to any roller skater. And why not also try some museum store items such as T-shirts and mugs which are available on page 7.

Each year the museum recognizes its members for their continued support of the museum. Beginning on page 5 is a list of our members. Thank you for your generosity over the past year! I hope you will continue to support us in the future.

Over the past year, the museum has accomplished many things. Most notably was the release of *The History of Roller Skating*. The museum was also involved with several exhibitions which included the Herbert Hoover Library and Museum, Kansas State Historical Society, USA Roller Skating's National Championships, NHL Florida Panthers, and the current exhibition with the San Francisco Airport Commission which can be seen at the San Francisco International Airport's South Terminal Lobby B through May 1998.

The upcoming year promises to be exciting as well with new exhibits--The Transcontinental Roller Derby, The Arena Gardens, 1935-53, What Women Wore in the Rink, 1890-1950, Roller Music, Roller Skating in the Movies--and many revised exhibits on Artistic and Speed Skating and Roller Hockey. I hope you will have the opportunity to visit the museum soon and learn about the history that you have helped create.

The feature article in this issue was written by Assistant Curator Sarah Webber. As the winter movie release is upon us, the article reflects past roller skating movies that may be available at your local video store. If you remember another roller skating movie, please let us know and don't forget the popcorn!

The museum sends its condolences to the family of Hamilton Wilcox, who recently passed away. Hamm was the original operator of Rollerama Skating Rink in Levittown, PA. He was one of the first operators to introduce rock and roll to roller skating.



The museum recently received a letter from Portugal that was mailed with a stamp highlighting an in-line roller skater. The image above showcases the stamp that was designed by Francisco Tellechea from this year.

Thanks again for your support. Enjoy the newsletter and best wishes for a Cool Yule and a Fabulous First!

Michael Zaidman  
Director & Curator

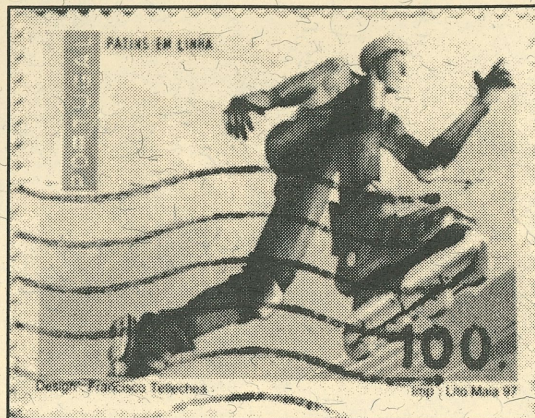

*In-line skater postage stamp sent to the museum from Portugal, 1997.*

**Board of Trustees**

- Bert Anselmi, President
- Chester Fried, Vice-President
- George Pickard, Sec.-Treasurer
- Robert Bollinger
- Frank Cernik
- Marvin Facher
- Charlotte Groves
- Mills Lynn
- Katherine McDonell
- Gordon Van Roekel
- Charles Wahlig
- Edmund Young

**Trustee Emeriti**

- Michael Brooslin
- James Turner
- Scott Wilhite

**Honorary Trustees**

- Irwin Rosee
- RSA Chapter Chairmen:
- Gary Englund
- William Johnson
- Roger Cobb
- Rick Carson
- Bobby Braun
- Dan Brown
- Art Snowden
- Joe Champa
- Rick Juillerat
- Jim Smith
- Jim Lind
- Mike Tharp
- L.B. "Rock" Allman

**Director & Curator**

- Michael Zaidman
- Assistant Curator
- Sarah Webber

4730 South Street  
P.O. Box 6579  
Lincoln, Nebraska 68506  
Phone: 402/483-7551  
Fax: 402/483-1465  
E-mail: Rllrsktmus@aol.com  
Http://www.usacrs.com/museum.htm  
America Online: hit <K> keyword roller skating, then Grandstand

**Museum Hours**

9 a.m. to 5 p.m., Monday through Friday  
Closed on holidays, open by appointment

*Historical Roller Skating Overview* ©1997 is published bimonthly for members of the National Museum of Roller Skating. It is available only through honorary membership in the museum. Minimum annual contribution is \$25.00. Send correspondence and change of address to: Museum Director, 4730 South Street, P.O. Box 6579, Lincoln, Nebraska 68506, USA.



## Skating Across the Silver Screen, A Century of Roller Skating Movies

Incredibly popular for nearly a century, American cinema continuously incorporates ideas from other areas in American culture, including roller skating. Films have included specific aspects of roller skating such as the Skating Vanities in "Pin Up Girl," and the roller derby in both the 1950 film "The Fireball" and the 1972 film "Kansas City Bomber." During the popular disco era, several movies worked roller disco into the plot of the film, including "Skatetown, U.S.A." Other film makers have used roller skating in their movies, from Charlie Chaplin's use of rink skating as comedy in his film, "The Rink," to recent science-fiction movies like "Prayer of the Rollerboys." Over the course of the 20th century, roller skating has appeared in numerous contexts in many films.

### 1916 *The Rink*

Often referred to as the film in which Chaplin performs at his most inventively graceful, "The Rink" came out two years after he moved to Los Angeles at the age of 25. Chaplin plays an inept and clumsy waiter by day, an elegant and graceful roller skater by night at a nearby rink. There he meets a young woman while skating one night, and she invites him to her birthday skating party, where Chaplin faces off with another interested man. A row ensues, with the police appearing and Chaplin making his exit by hooking his cane to the back of an automobile. Though Chaplin's skating ability came as a surprise to many of his fans, before Hollywood he once played in a skating act where he learned the fiendish skill of falling.

### 1937 *Shall We Dance?*

This romantic comedy stars Fred Astaire as a ballet dancer who would rather be a hooper and Ginger Rogers as a musical comedy actress. The two unite efforts in order to compete in a dance contest, pretending to be married. Liking the act so much, the couple does tie the knot by the end of the film. The seventh film pairing between Astair and Rogers, the movie received an Oscar nomination for best song, the George and Ira Gershwin tune, "They Can't Take That Away From Me."

### 1944 *Pin Up Girl*

Pin-up queen Betty Grable stars in this musical comedy which featured the popular roller skating act, The Skating Vanities. Grable plays a secretary with a tendency to stretch the truth who falls in love with a war hero, played by John Harvey, who believes her to be an actress. While Grable's character struggles to unravel the complicated situation, the audience is treated to numerous dazzling production numbers.



A scene from the 20th Century-Fox Production, "PIN-UP GIRL" © (94.11.16).

### 1950 *Fireball*

Mickey Rooney plays a rebellious, antisocial orphan who becomes a skating champion in the roller derby. Pat O'Brien co-stars as a

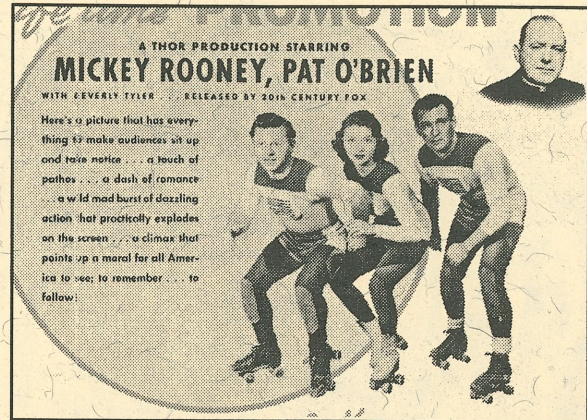

This advertisement by the Chicago Roller Skate Company promotes "The Fireball" movie release.

priest and loyal friend to Rooney in his quest for fame and acclamation. The Chicago Skate Company launched an aggressive promotional campaign alongside the film's opening in the fall of 1950, encouraging rinks across the country to prominently display Chicago skates alongside movie ads.

### 1955 *It's Always Fair Weather*

Three friends who served together in World War II reunite ten years later and find their friendship is no longer strong, so they take to the Big Apple. The film included a roller skating routine by Gene Kelly, which critics hailed as a stand-out performance. Kelly also co-directed the film, which received two Oscar nominations and became one of the most popular films of 1955.

### 1971 *Derby*

Director Robert Kayner and crew moved in with derby skater Mike Snell and his family, recording aspects of their often quite personal lives for a film commissioned by roller derby sponsor Jerry Seltzer, son of the founder. *New York Times* movie reviewer Vincent Canby was "amazed that a film which was designed to be self-serving should be such an accurate report on a time and place." The film, he noted, mixed "fantasy and fact skillfully." The movie also includes interviews with roller derby stars like Charles O'Connor and scenes from derby events.

### 1972 *Kansas City Bomber*

With plenty of rough action comparable to the live event, Raquel Welch plays a rugged roller derby skater manipulated by her teams' owner, with whom she is having an affair. The film follows Welch's character as she attempts to salvage her career while raising two children on her own. The climax of the film occurs when Welch, tired of being used, refuses team owner Kevin McCarthy's order to throw a grudge match. Welch did much of her own skating in this movie, holding up production once for six weeks after breaking her wrist from a fall. The movie also features a young Jodie Foster.



This picture was taken from the *Roller Boogie* record cover featuring songs from Cher, Johnnie Coolrock, Mavis Vegas Davis, and Earth, Wind & Fire (81.1.210).

### 1975 *Rollerball*

A futuristic drama set in 2018 about a world of corporate states with no free-will, God, or violence, the venting of human nature's animal violence is through the popular game of rollerball--a mixture of roller skating, motorcycle racing, and basketball where death is part of the entertainment. James Caan stars as a long-standing hero of the gruesome sport, who becomes dangerously popular and ordered to retire, only he refuses.

### 1978 *Roller Boogie*

A rich young woman, played by Linda Blair, runs away from her shallow parents in order to roller skate on Venice Beach. She ends up helping an expert roller skater foil a crooked businessman's attempts at taking

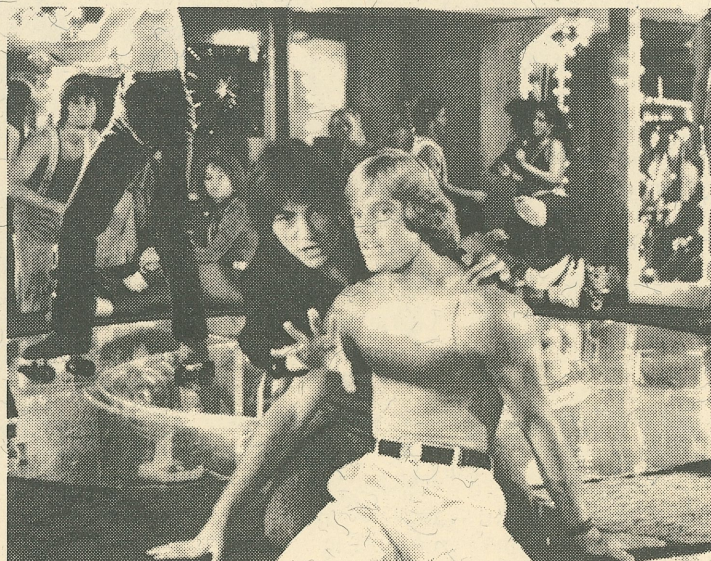

Street skater Greg Bradford (right) and manager/friend Scott Baio prepare for a big skating contest in "SKATETOWN U.S.A.," from Columbia Pictures © (97.0.51-6).

over the local roller disco.

### 1979 *Skatetown, U.S.A.*

Advertised as a mix between "West Side Story" "American Graffiti," and "Saturday Night Fever" on wheels, the movie centers on an annual roller disco dance contest at Skatetown, a spectacular roller rink located on the Santa Monica Pier. Patrick Swayze stars as Ace, a tough Venice Beach gang leader at the rink, competing against the valley boys at the disco contest. Scott Baio and Maureen McCormick from "The Brady Bunch" also star, and Flip Wilson makes a guest appearance.

### 1980 *Xanadu*

Olivia Newton-John stars as Terpsichore, a singing, roller skating muse who comes to earth to assist musician and roller-disco owner Michael



An MGM release, *Solarbabies*, with Jami Gertz (middle) in this sci-fi adventure © (88.1.200).

Beck. In addition to acting in the film, Newton-John also sang on the soundtrack, with "Magic" becoming the most famous song. Though a disco cultural icon, with a Top 10 hit every year throughout the 1970s, "Xanadu" only one of four movies she appeared in over her long career. Gene Kelly makes a star appearance in the film.

### 1986 *Solarbabies*

A sci-fi film about a band of roller skating kids who are refugees in a far-away land with little water who use magic to help them fight the system.

### 1990 *Prayer of the Rollerboys*

This sci-fi film's plot focuses on a bankrupt America where racist-fascist roller skating teenagers rule. Corey Haim stars as a young man who infiltrates one vicious drug-dealing gang in order to save his brother. --

SARAH WEBBER



The National Museum of Roller Skating appreciates those who have joined the only museum dedicated to preserving, researching, collecting, exhibiting,

the museum since last year. Thank you for supporting and educating others about roller skating's history.

**\$500 +**

- Bert & Lynn Anselmi
- Hal Benson
- William R. Carlson
- Jim & Millie Ferris
- Dennis & Carole King
- Thomas & Mary Kay Obert
- Gordon "Budd" Van Roekel

- Rivergate Skate Center
- Roller Derby Skate Company
- Ed Ryan
- Section 2 of the RSA
- Steve Sweetin
- Marilyn Turner
- Robert Travarca
- Jenner & Dolores Vincent, Skate Arena
- Scott Wilhite
- Barbara Wiseman
- Jane & Wayne Wojnarowsky

- Riedell Shoes
- RC Sports
- Roller Skateland
- Bill Sahly - Roller Garden
- Ana & Robert Schmid
- William Schneider
- John & Luella Scollo
- James & Faye Shoemake
- Bill Sisson
- Skaters World Roller Rink
- Douglas Steiskal
- Reginal Street
- Gary Tolley
- Virginia Turnbull
- Joseph Wagner
- Harry Walker
- Julia Washam
- Roger Wilkins
- Hilda Wisneski
- Gerald & Brenda Zaidman

**\$250 +**

- Annelle & Bob Anderson, Rollerland
- Dominic Cangelosi
- Lenora & Rick Carson, Section 4 of the RSA
- Bob Chado
- Eatontown Roller Skating Center
- John Eisenzimmer
- Eisenzimmer Skateland Fun Center
- Mr. & Mrs. Marvin Facher
- Charlotte Groves
- Joe & Irene Nazzaro
- George Pickard
- Ted & Sue Rendfrey
- Rollerblade, Inc.
- Southeastern Skate Supply
- Al & Ruth Strunk
- Sure-Grip International
- Tamaccio Family

**\$50 +**

- Anonymous
- Judith Bacak
- Janina Bacich
- John Bax
- June Bickmeyer
- Gigi Boyd
- Cynthia Carew
- Joseph Caruso
- Frank & Phyllis Cernik
- John & Ruth Chrien
- Jimmy Cochimin
- Sissie Combs - Galaxy of Sports
- Leita Couey - Sparkles
- Gene & Robbie Cox
- Greg Crow
- Jerry Damschroder
- Helen & Carl Davis
- Les & Joan Diener
- Jim & Ruth DiGiacobbe, Cortland Skate Center
- Marcia Dildine
- Theresa Dilling
- Marjorie Dykeman
- Mrs. Barbara K. Gallagher
- Larry Goldsmith
- Judy Graves
- Paul Hakim - Skate World
- Joey Higby
- Hudson Family
- Ursula B. Jones
- Barbara Kimmich
- Delbert Kuehnel
- Alain Machado
- John, Linda, & Nadine Martin
- Rosé Martin
- Diane McChesney
- John & Ramona Muse - Skate Centers
- Marsha Neary
- Mildred Neschke
- Sam Nieswizski
- Marje Obrist
- Krystal Ostrowski
- Bo Phillips
- Dolores Pillow
- Dick & Ruth Plunkett
- Nadine Pokorny-Meis
- Target Publishing Co., Inc.
- Rick & Jake Reynolds

**\$25-35 +**

- Kimberly Akers
- Conni Allen
- Floyd & Frances Allen
- Jim & Cindy Anderson
- Thomas Andrew
- Becky Andrews
- Robert Arredondo
- Bob Babcock
- Alan Bacon - Rollarena
- H. Gary Bair
- Balisinde Family
- Irene Ballard
- Neva Belle Banion
- Charles Barineau
- Doug Baughton - Skatin' Place
- Phyllis Baum
- William & Donna Beck
- Barry Bedwell - Skating World
- Darwin & Patty Behnke
- Bob Behrendt
- Sheery Bentley
- Tom & Sandy Beverage
- Jeff Bogart
- Dianne & Robert Bollinger
- Edward & Barbara Bolton
- Carrie Bontempo
- Pearl Borgia
- Nellie Boucher
- Wayne Bowles
- Judy Breslau
- Melonie Britton
- Jeannette Brokaw
- Margaret Brooks
- Lou Brooks
- Leonard Brown
- Bonnie Budneck
- Juergen & Annetta Buettner

**\$100 +**

- Edward Bossart
- Robert & Dianne Braun
- Douglas Breniser
- Bruce Broyles
- Edward Byrnes
- Robert Campbell
- Jill Drocea
- John & Gail Easton
- Cypress Entertainment Center
- Margot Hager
- Patricia Hanaway
- Jack Hobbs
- Anne Hodges Pals
- Loretta & Ralph Horvath
- Dennis Huckaby
- Robert Labriola & Joan Labriola Thorn
- William Kelly
- Scott, Kathy, and Lindsay Kleiman
- Marguerite Levenson
- C.W. Lowe
- Mills & Betty Lynn
- Susan Maiolo
- J. Norman & Montie Malone Sr.
- William & Dorothy McDonald
- Katherine McDonell
- Elaine Minch
- John & Linda Miner
- Clifford Nazzaro
- Joe & Nancie Nemanich
- Lewis Quintin - Roll 'R' Way

THANK YOU FOR YOUR SUPPORT!

# THANK YOU MEMBERS!

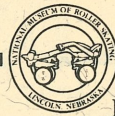

Rosellen Bunyan  
M. Burgermeister  
Mary Burghardt  
Enid Busser  
Sharon Butcher  
Erika Carmona  
Michele & Milton Carter  
Virginia Cassano  
Bruce Cliff  
Clarence Conklin  
Frances Mary Cooley  
Betty Crouther  
Dorothy & George Dahl  
Frank & Celina Daly  
Kathie Lou Davis  
Richard Day  
Jon & Leita Deeg  
Della H. Deese  
Cheryl Delano  
Sr. Catherine Deubel  
Jeannie Devonshire  
John Dobler  
Phillip J. Doblosky  
Virgil & Sue Dooley  
Diane Duke  
Jim Earles  
Donald Eastlake  
Natalie Ellis  
Kathryn & Rebecca English  
Warren Ettinger  
Arthur "Budd" Eversman,  
Skate America  
Matilda & George Fay  
Diane Fearn  
A.E. Ferreira  
Ed & Bea Fior  
Violet Franklin  
Chester Fried  
John Fulton  
Richard Gagnon  
Jim & Aleva "Cookie" Gantz  
Cynthia Gates  
Jennie & Walter Gerdes  
Mr. & Mrs. James Giardini  
Norden Gilbert  
Michael Giles  
Sheila Gladhill  
Shaun-Michele Golden  
Wade Goodner  
Robert Gormley  
Betty Gray  
David Greenberg  
Amy & Jackie Greenspan  
Herbert Greweling  
Jim Groark  
Sarah Gruber  
Karen Guggemos  
Sheri Hack - Skate Island  
James Haehl  
Dr. Gail Hallas,  
Golden Rollers  
Marcia Hamm  
Mack Harris  
Charles & Marsha Harrison  
Richard Hawkins

Larry & Mary Hayes  
Frank Henrich  
Jim Henze  
Valerie Hildebrand  
Sandra Hisaw  
Lora Hodges  
Houle Family  
Tim Hunter  
Carol Hutchinson  
Janet Ivinson  
Michael & Pat Jacques  
Debbie Jensen  
Neolia Johnson  
Laura Johnson  
Betty Jones  
Robert & Jacqueline Kane  
Joe Kaplenk  
Tatiana Kelecic  
Cecilia Ann Kelley  
Adele Kiefer  
Tony & Sandy Kissing  
Tina & Carla Kitchin  
Jeff & Jeanne Kreil  
Grace Kwiett  
Michelle La Vonne  
Curtis Ladd  
Leo LaMay  
Jacqueline Lankowski  
Joseph Leanza  
Kim & Brad Leff  
Richard Leighton  
Linda Lester & Dave Moody  
Julie & Artie Lloyd  
Austin Lyddy III  
Frank & Sophie Magrino  
Ralph Marinelli  
Bill Martin  
Heather Martin  
Larry Masumy  
John Matejec  
Diane & Hobby Maybury  
Paul & Gwen McClintic  
Jean McCluskey  
Kym McElwee  
Donna-Linn McLaurin  
Brian McWilliams  
Dana Meyer  
Joe & Liz Minisavage  
Caroline Mirelli  
Tim Mitchell  
Nancy Moore  
Jodi & Amnon Morady  
Edward Morton  
Marie Mullins  
Donald Myers  
Roberta & Robert Nagel  
Jennie Newsome  
Elizabeth Nightlinger  
Arthur Nodine  
Stephanie Noel  
Gary Noto  
Pamela Onges  
David Owen  
Ellen Patterson  
Elisa Paul

Charles & Carol Peele  
Phyllis Peterson  
Wilbur Petterson  
Sarah Plante  
Elizabeth W. Plimpton  
Edie Plimpton Reynolds  
Thomas Plourde  
Gloria & Steve Poulsen  
Roger Pout  
Martin Printz - M.R.C.K., Inc.  
Pat Prozzillo,  
Warrington Roller Rink  
Mr. & Mrs. John Pummill  
Robert Purcell  
Teresa Purvis  
Thomas Queret  
Susan Raehn  
Chuck Redman  
Connie Reed  
Ryan Reeves  
Diane Reininger  
Lenore Remley  
Bettina Revilla  
Joan Rice  
Joe & Laurie Richardson  
Jeanné & Bently Robison,  
Skyline Skate  
Roller Dome Skating Rink  
Dennis & Pat Romanczak  
Carol Rosenberg  
Arlene Rowland  
Nicholas Rozzi,  
Logan Roller Rink  
Joni K. Salmon  
Lori Ann Schade  
Rolf Schade  
Victor Schmidt  
Doris Schonning  
Charles Schroer  
Florence Schuneman  
George & Dorothy Schweigert  
Billie Scott  
France Scott  
Louis Scrima  
Leon Shapiro  
Terry Fox Shapiro  
Ann Sheridan - Gibson Arena  
John & Twila Shine,  
Red Bridge  
Kaitlyn Shippe  
Werner Shonborn  
Thelma Sirkin  
Shadow Mt. Skate Center  
Skateland, Inc.  
Skater's Paradise Artistic Club  
George Slavich  
Joyce Slone Wagisbach  
Sandra & Bennie Spear  
Dale Sprague  
Jack Springer, Sr.  
Ernest St. Germain  
Andy Starr - RollerWorld  
James Stauder  
William Steigner  
Velma Stein  
Patrice Stewart  
Charles Stiles  
Joe Strukl  
Rhonda Studer  
Marian Sutherland  
Marsha Swanton-Plummer

Ronnie Tasman - Stardust  
Sterling Taylor  
Irene Taylor  
Robert Teregan  
James Thomas  
Paul Thomas  
Rick & Pam Tierney,  
Skate Trak  
Otto Titze  
Bill Todd  
Phyllis Tomlinson  
Frederick Tortola - Wal-Lex  
Heather Trace  
Tulsa Skating Center  
Michael Turner  
Evelyn V. Mann  
Alan Van Kerckhove  
Patricia & William Van Wagner  
Marianne Vezerian  
Nick Viscuso  
Kay Voss Stockdell  
Judy Wadas  
Virginia Wadleigh  
Aaron Wagner  
Karen Wagner-Yost  
Kimberly Waldron  
Jack Walker  
Peggy Wallace Boucher  
Susan Walton  
Beverly & Bill Wann  
Pam Warner  
David Weiland  
Paul Weiss  
Sherry Westgate  
Cathy Wirt  
Marilyn Witkorosinski  
Elizabeth Woods  
Herb & Donna Wright  
Marcia Yager  
Richard Young  
Melony Young  
Ray Young  
Steve Yurick

## Memorials

Dorothy Brown Tamaccio  
*Remembered by*  
Robert Bollinger  
Bettie Jennings  
Joe and Irene Nazzaro & Sons

Milton H. Aranson  
*Remembered by*  
Nazzaro Enterprises, Inc.,  
California and Texas

Jim Heater  
*Remembered by*  
USARS Michigan Chapter

Tony Patera  
*Remembered by*  
Ann Davis  
Robert Swords

William Naito  
*Remembered by*  
Robert Bollinger

Carl Anglin  
*Remembered by*  
Bonnie Hahn



## Museum Mug & T-Shirts!



A. Roller Derby



B. 1st Patented Skate



C. 1890s Skate Scene

E. Burgundy with Beige logo Coffee Mug



D. 1890s Hockey Scene

### Museum Store Order Form

	Quantity	Total	Ship to
A. Roller Derby**.....	\$15ea.		Name: _____
B. 1st Patented Skate**.....	\$15ea.		Address: _____
C. 1880s Skate Scene*.....	\$10ea.		City/State/Zip: _____
D. 1890s Hockey Scene*.....	\$10ea.		Country (add \$3 if outside US): _____
E. Coffee Mug.....	\$5ea.		☎: _____
Subtotal			Payment: <input type="radio"/> Check <input type="radio"/> VISA <input type="radio"/> Mastercard
Subtract 10% Member discount			Card #: _____
Shipping & Handling		\$3.00	Expiration Date: _____
Total			Signature: _____

T-Shirt Orders - Specify Size  
 \*Sm - Med - Lg - XL  
 \*\*Med - Lg - XL & T-shirt Color: White or Grey

Mail this form along with payment to: NMRS,  
 PO Box 6579, Lincoln, NE 68506 USA.

### Did You Know?

#### MEMBERSHIP QUIZ RESULTS

When was the first public skating rink opened as opposed to a private club?

Answer: 1857 in London, England.

Winners: No Winners for this question.

### Do You Know?

#### NEXT MEMBERSHIP QUIZ

Besides winning two Elementary Pairs National Championships in 1971 and 1972 with Robin Miller, who is this man and what movie did he star in?

The first two correct answers will win a postcard set from the museum store. Please mail your answers to the museum.

<input type="radio"/> New	<input type="radio"/> Renew	Become	Member Form
Check one:		a	Name _____
<input type="radio"/> Benefactor	\$500	Member	Address _____
<input type="radio"/> Patron	\$250		City, State, Zip _____
<input type="radio"/> Associate Patron	\$100		Phone _____
<input type="radio"/> Donor	\$50		Thank you for joining!
<input type="radio"/> Individual/Family	\$35		Gift Membership Form
Additional Contribution \$ _____			Name _____
Gift membership \$ _____			Address _____
Total Enclosed \$ _____			City, State, Zip _____
			Phone _____
<b>Payment Method:</b>			Memberships make great holiday gifts!
<input type="radio"/> Check payable to NMRS			
<input type="radio"/> VISA <input type="radio"/> MasterCard			
card number _____	expiration _____		
signature _____			

Please clip and return to:  
 National Museum of Roller Skating  
 4730 South Street  
 P.O. Box 6579  
 Lincoln, Nebraska 68506 USA

The National Museum of Roller Skating is pleased to recognize contributors for their interest and philanthropy. The museum is recognized as a charitable institution. All donations are tax-deductible up to the amount permitted by law. Names of donors are listed in all publications unless otherwise notified.

Questions, or to order by phone, call (402)483-7551.  
 Benefits extend one year from join date. Please allow 3 weeks for processing.  
 Membership includes a subscription to the member's newsletter, *Historical Roller Skating Overview*, 10% off museum store items, a membership card, and a copy of *The History of Roller Skating*, ISBN 0-9658192-0-5.

☺ **First Friday Tours, free 30 minutes tours of the museum the first Friday of every month at 12:15pm!**

QUIZ & STORE ITEMS

JOIN HERE!



This skate was made in Haifa, Israel in 1983. Note the star of David engraved on the metal plate and the unusual heel stop.

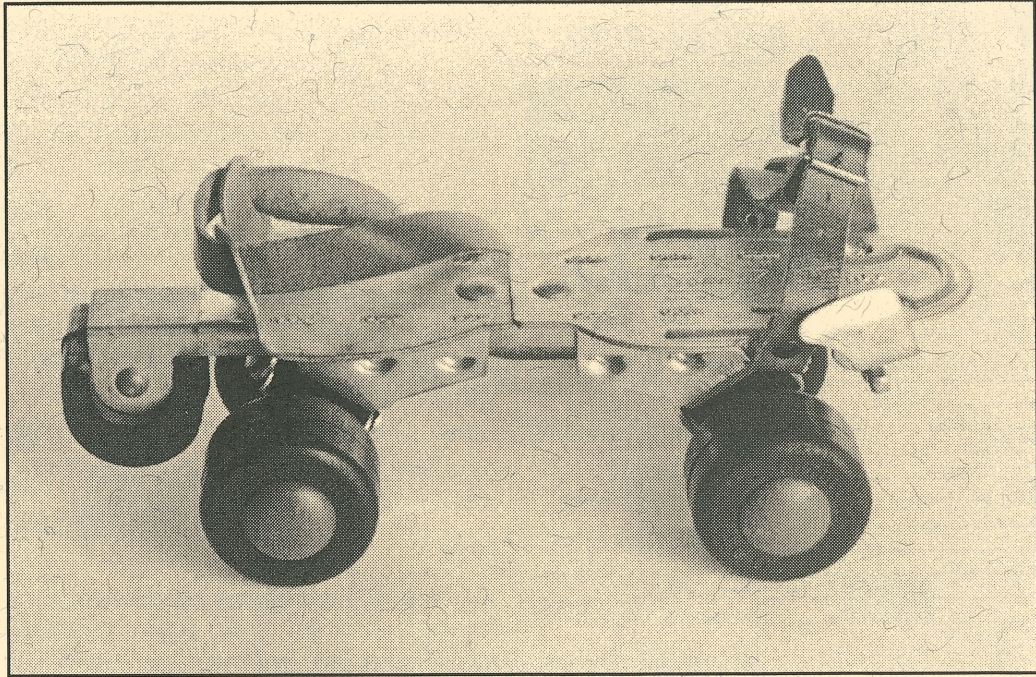

ANOTHER MUSEUM ARTIFACT

IS THE NATIONAL MUSEUM OF ROLLER SKATING IN YOUR WILL?

ADDRESS CORRECTION REQUESTED

National Museum of Roller Skating  
4730 South Street  
PO Box 6579  
Lincoln, Nebraska 68506-0579

NON-PROFIT  
ORG.  
U.S. POSTAGE  
PAID  
LINCOLN, NE  
Permit No. 545